

**FRONT ELEVATION**

SCALE: 1/4" = 1'-0"

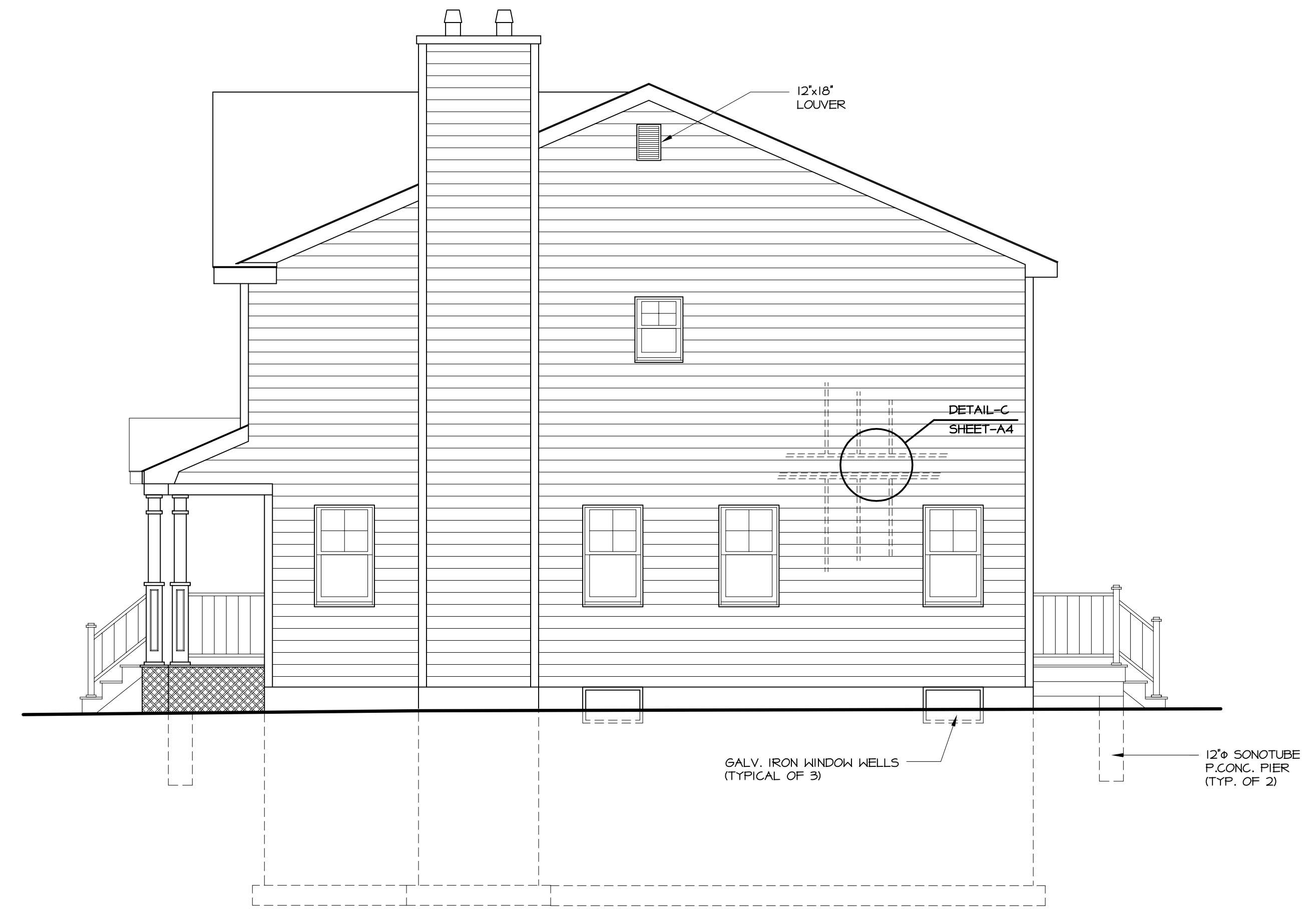

**RIGHT SIDE ELEVATION**

SCALE: 1/4" = 1'-0"

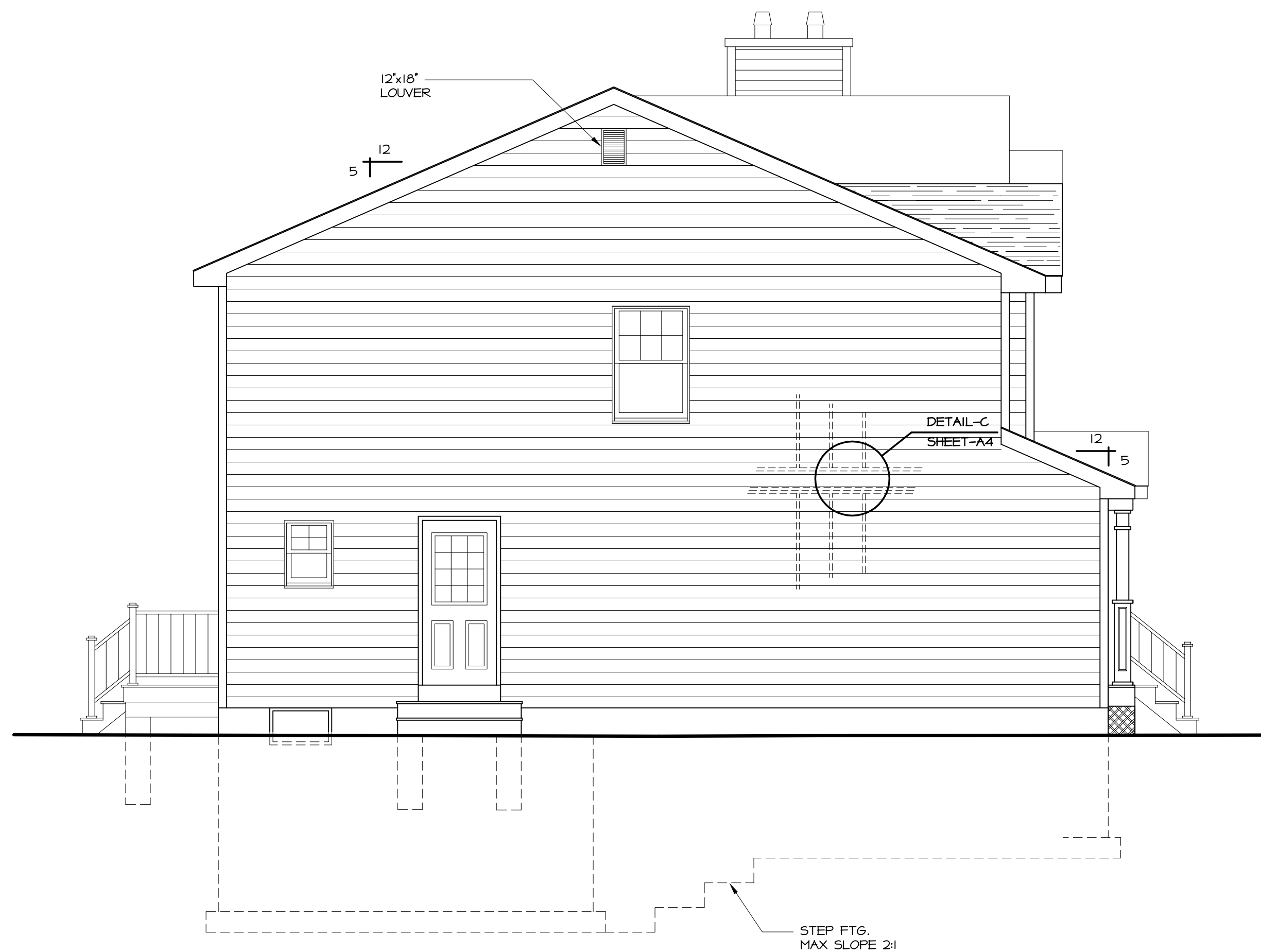

**LEFT SIDE ELEVATION**

SCALE: 1/4" = 1'-0"

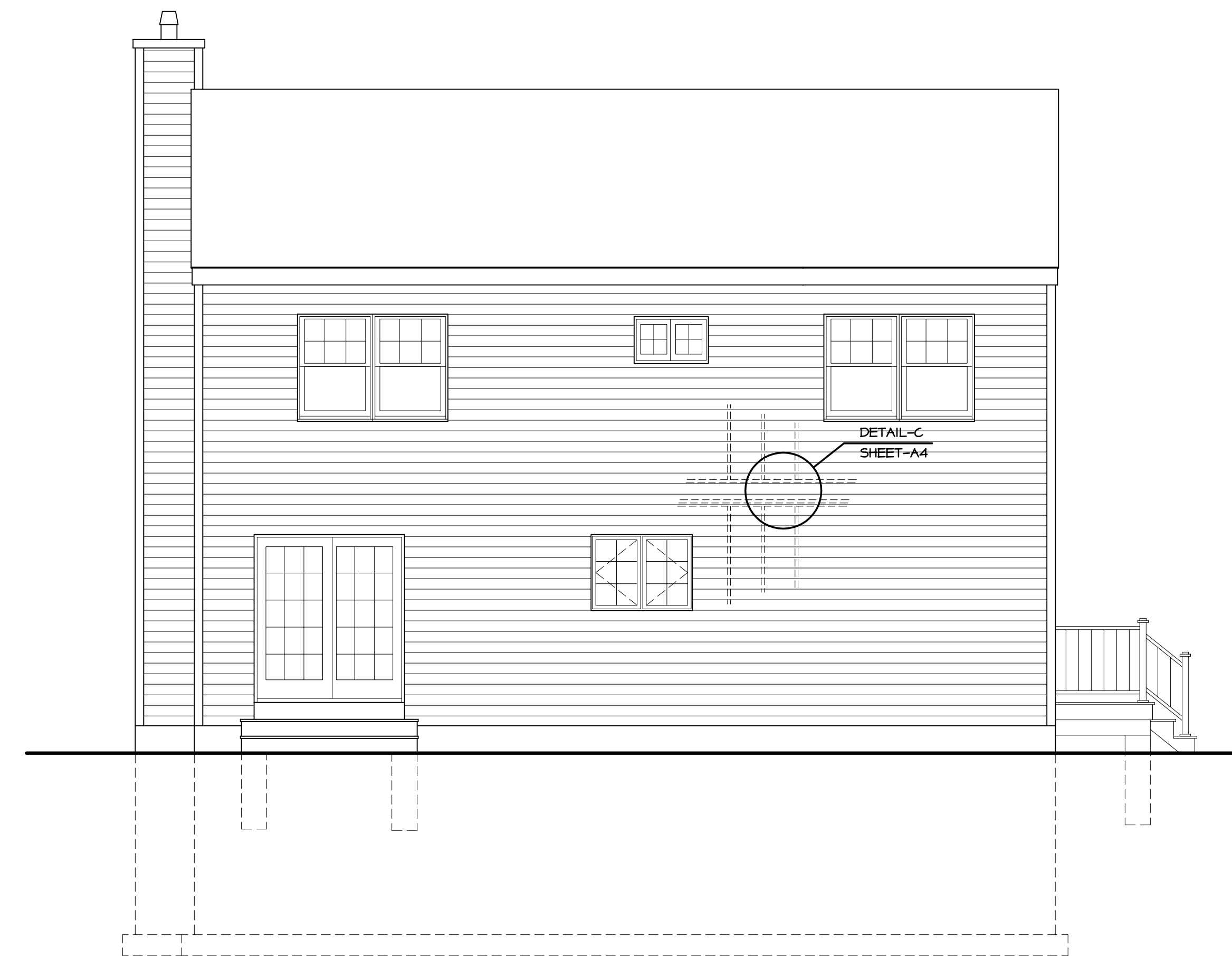

**REAR ELEVATION**

SCALE: 1/4" = 1'-0"

WARNING: IT IS A VIOLATION OF THE LAW FOR ANY PERSON, UNLESS ACTING UNDER THE DIRECTION OF A LICENSED ARCHITECT, TO ALTER AN ITEM IN ANY WAY, IF AN ITEM BEARING THE SEAL OF AN ARCHITECT IS ALTERED, THE ALTERING ARCHITECT SHALL AFFIX TO HIS/HER ITEM THE SEAL AND THE NOTATION "ALTERED BY FOLLOWED BY HIS/HER SIGNATURE AND THE DATE OF SUCH ALTERATION, AND A SPECIFIC DESCRIPTION OF THE ALTERATION.	ALTERED BY: _____
	DATE: _____
	SIGNATURE: _____
	DESCRIPTION OF ALTERATION: _____

REV	DATE	DESCRIPTION	BY

**JOSEPH L. MILE**  
**ARCHITECT**  
 84 VIDONI DRIVE  
 MOUNT SINAI, NEW YORK 11766  
 (631) 473-5410

PROJECT PROPOSED ADDITIONS/RENOVATIONS FOR:  
**MINGOIA RESIDENCE**  
 SCTM# 0208-020-06-025  
 BAYARD STREET  
 LAKE GROVE, NY 11755

DRAWING  
**BUILDING ELEVATIONS**

DRAWN BY **JLM** SCALE **AS NOTED**

CHECKED BY **-** DATE **06/14/11**

**A1**  
 SHEET | OF 5